

COMUNE DI PORTO SAN GIORGIO

Piano Particolareggiato di Recupero
Ristrutturazione Edilizia ed Ampliamento Edificio Residenziale
ai sensi della L.R.22/2009 e SMI (Piano Casa)



Localita'

C.da Santa Vittoria
"Foglio n.9 - Part. n.54"
Porto S.Giorgio (FM)

Tavola

TAV.E/04

Descrizione

*Stato di Fatto (Sanatoria Prot. n. 3895 del 26-03-86 e Prot. n. 8094 del 31-03-95)

Elaborati

Elaborati Grafici (piante, prospetti, sezioni)
Calcolo e Schema dei Volumi e Superfici

scala

1:100
1:100/1:200

Progetti di:

Studio Tecnico Martella&Marmorè Associati
Geom. Martella Tonino
Geom. Marmorè Catia
Geom. Martella Barbara



Via Pompeiana 374 - 63900 Fermo (FM)
Tel/fax 0734-225438
studiomartellaemarmorè@gmail.com
tonino.martella@geopec.it

ognuno per le proprie competenze

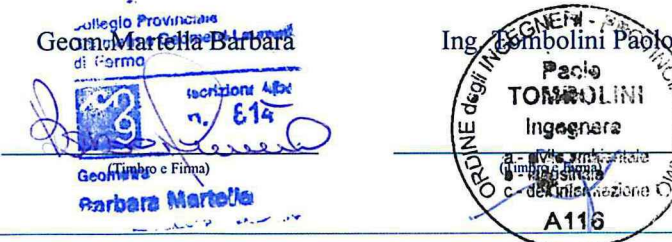

Proprietà di:

Martella Tonino

Ciccalè Elena

Via Pompeiana n.376
63900 Fermo (FM)
tel 0734/226618

EDIFICIO A (da demolire)

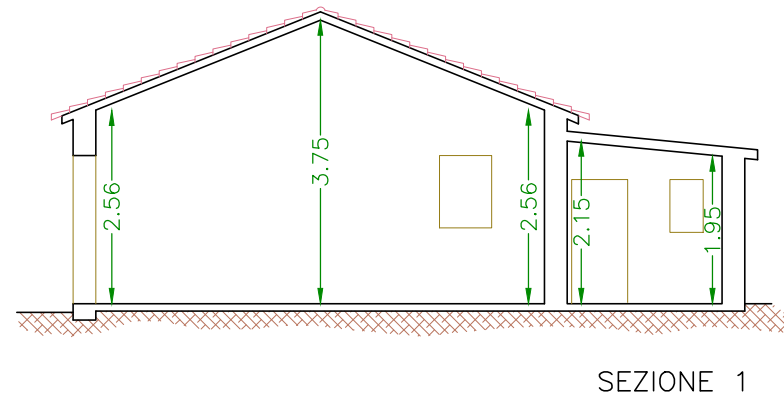
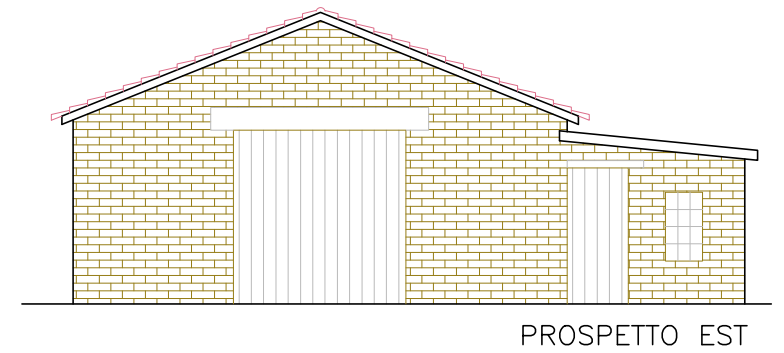
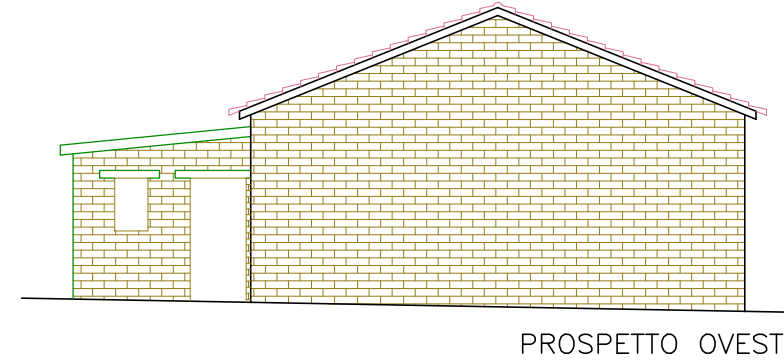
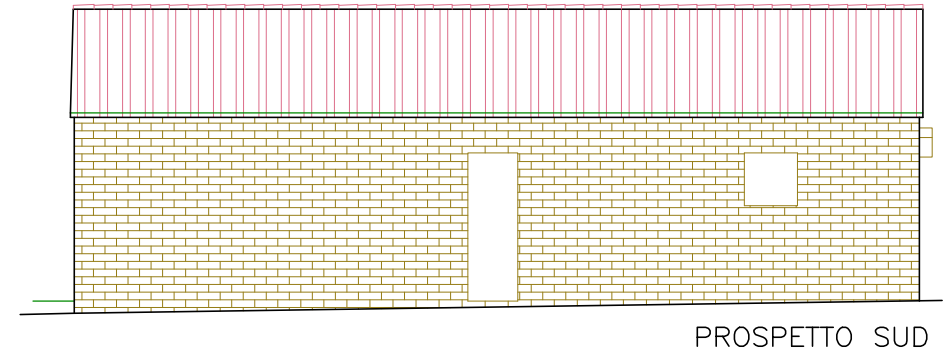
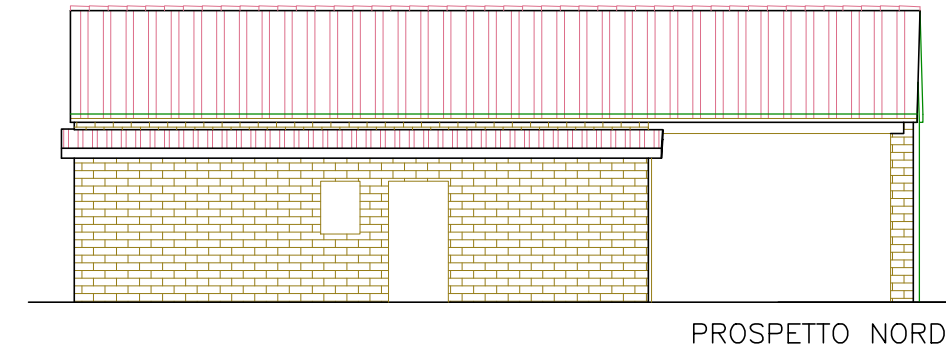
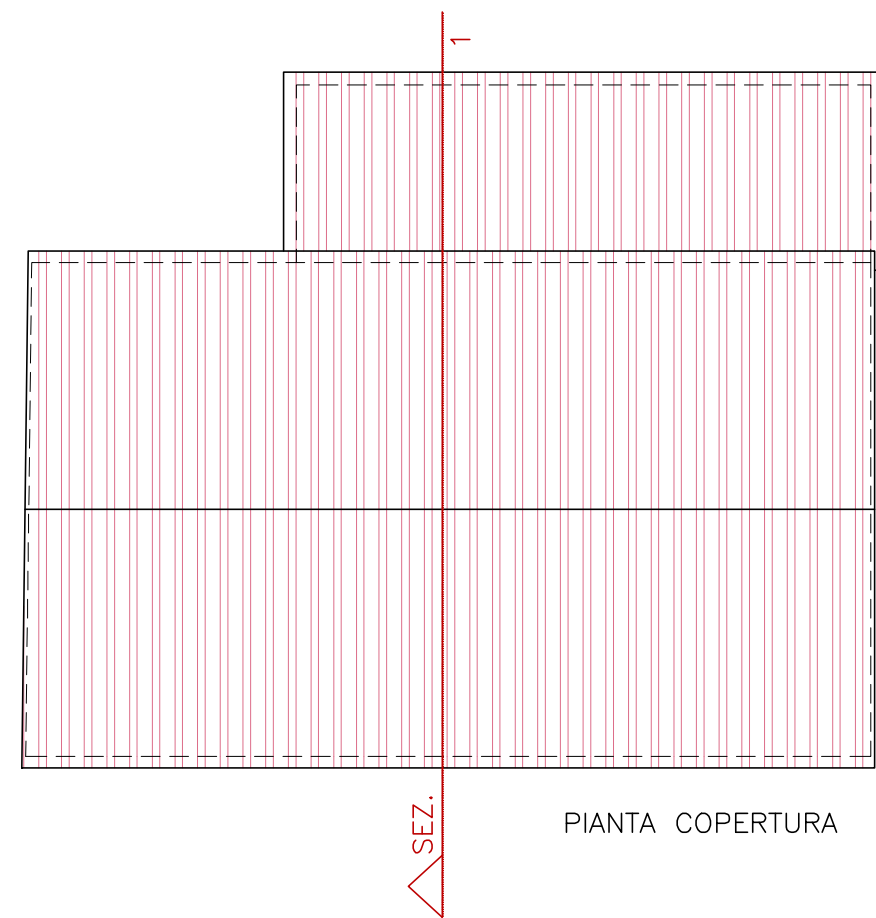
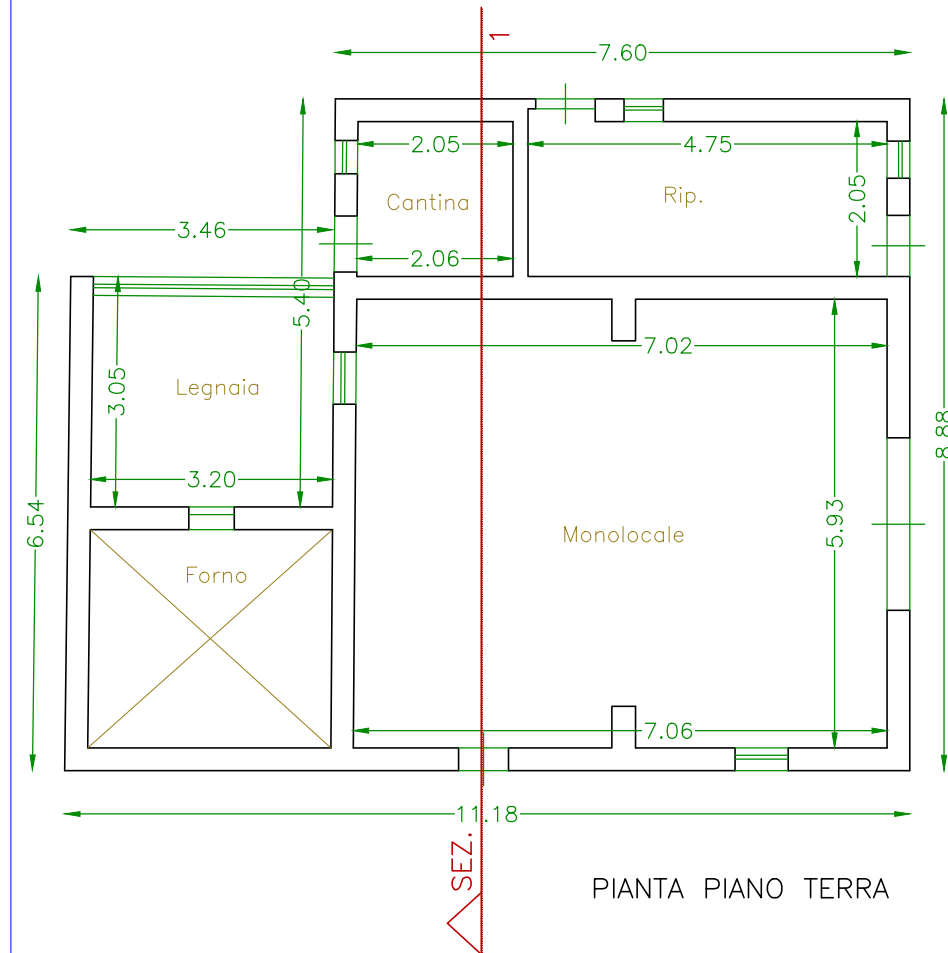

Calcolo dei Volumi e Superfici

Scala 1:200

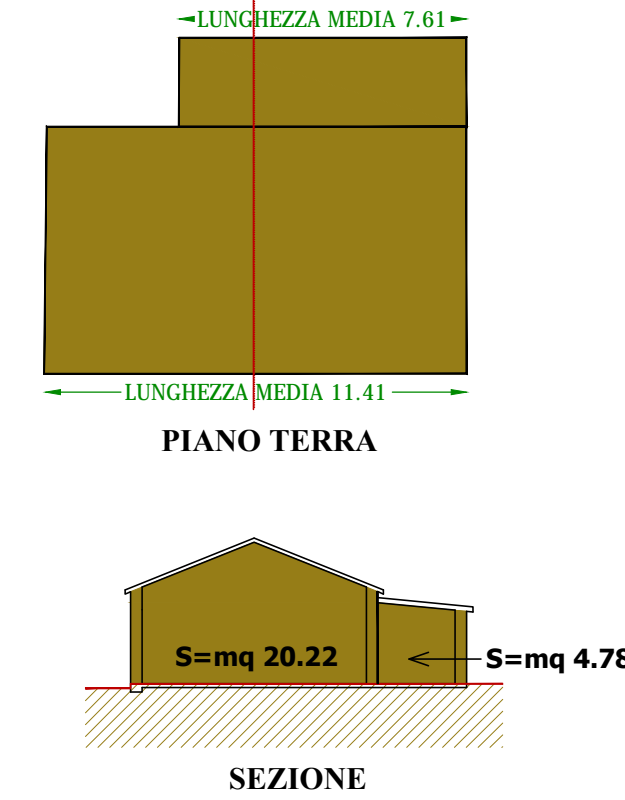

DATI METRICI FABBRICATO

Volume

(mq 20.22 x m 11.14) + (mq 4.78 x m 7.61)

= **mq 261.63**

S.U.L. Piano Terra

mq 90.66

Superficie Coperta

mq 90.66

Superficie Utile

mq 73.70

EDIFICIO B (da demolire)

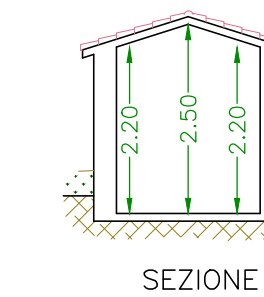
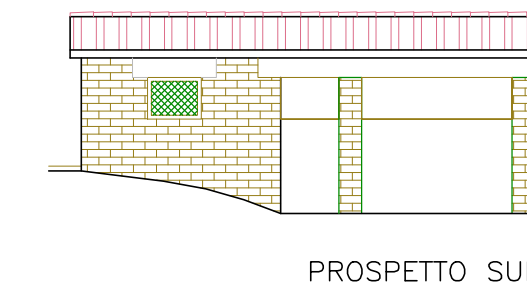
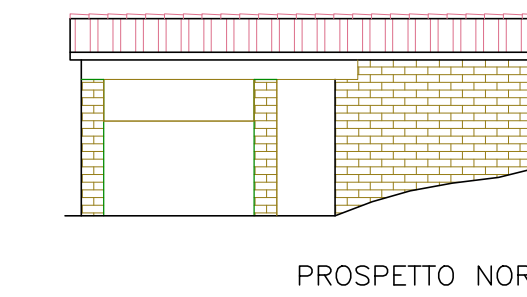
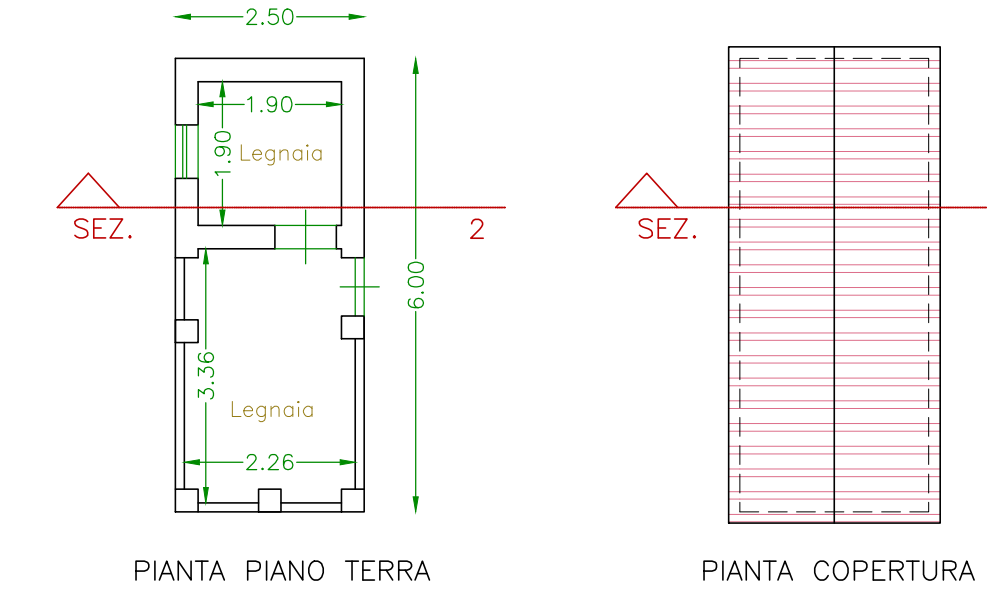

Calcolo dei Volumi e Superfici

Scala 1:100

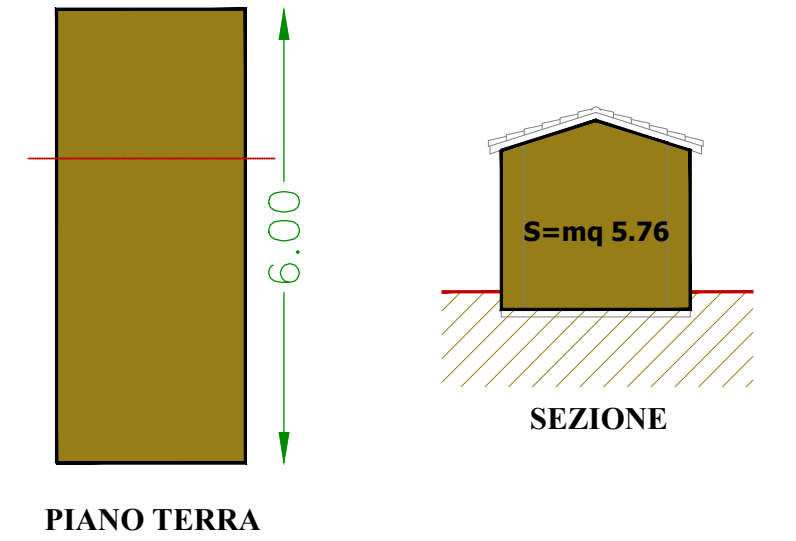

DATI METRICI FABBRICATO

Volume

(mq 5.76 x m 6.00) = **mq 34.56**

S.U.L. Piano Terra

mq 15.00

Superficie Coperta

mq 15.00

Superficie Utile

mq 10.93

VOLUME TOTALE

Volume

(mc 34.56 + mc 261.63) = **mq 296.19**